

N/F  
 CHRISTOPHER D. ALDER  
 129-133 GLEN STREET  
 PARCE ID: 92-F-14

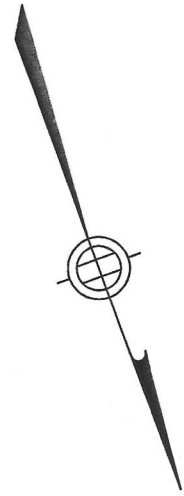

N/F  
 LUNAJH, LLC  
 36 OLIVER STREET  
 PARCE ID: 92-F-13

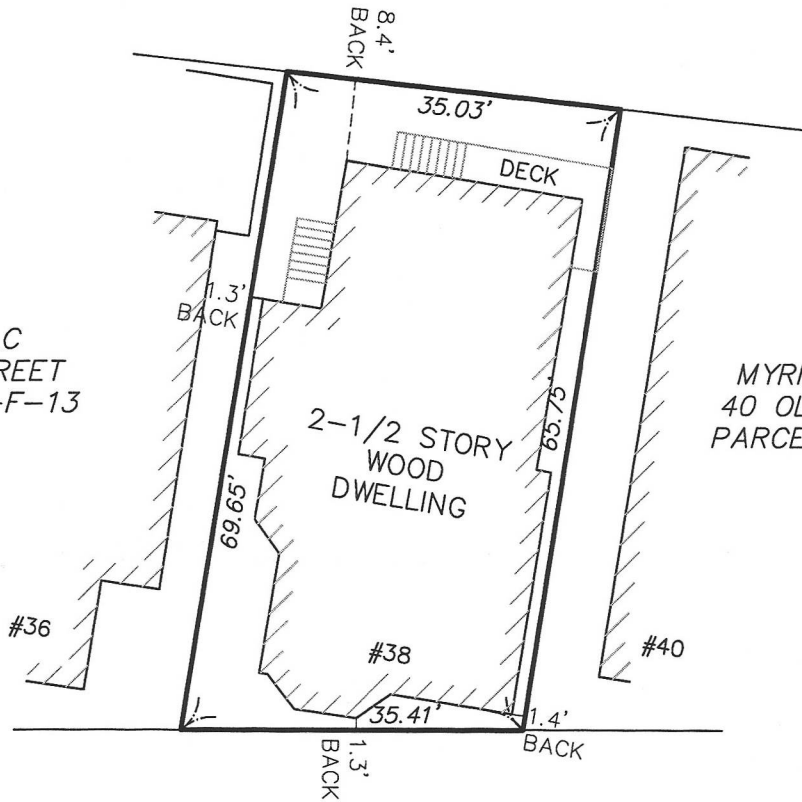

N/F  
 MYRIAM SCRUGLI  
 40 OLIVER STREET  
 PARCE ID: 92-F-11

# OLIVER STREET

(PUBLIC - 40' WIDE)

## PLAN

SCALE: 1"=20'



I HEREBY CERTIFY THAT THIS PLAN IS BASED ON AN ACTUAL INSTRUMENT SURVEY MADE ON THE GROUND IN MARCH 2017 AND THAT THE STRUCTURES DEPICTED HEREON ARE LOCATED AS SHOWN.

**ZONING SETBACKS: RB**

FRONT YARD 15'  
 SIDE YARD 8'  
 REAR YARD 20'

**RECORD OWNER:**

ANA M. MIGUEL  
 BOOK 43197 PAGE 325

**PLAN REFERENCE:**

LOT 2 ON END OF BOOK 2199

3-27-17  
 DATE

*[Signature]*  
 SIGNATURE

PARCEL ID: 92-F-12

**SCOTT M. CERRATO**  
 Professional Land Surveyor

**PLOT PLAN**  
 38 OLIVER STREET  
 SOMERVILLE, MASSACHUSETTS

24 Pleasant View Drive • Exeter, NH 03833 • 781-775-3724

JOB NO:  
 17-201

SCALE:  
 1"=20'

DATE:  
 3-27-17

BY:  
 S.M.C.